

Transformer services
Studios 1, 2, 3, 4, 14, 16, 18
500 KVA / 700 A/Phase

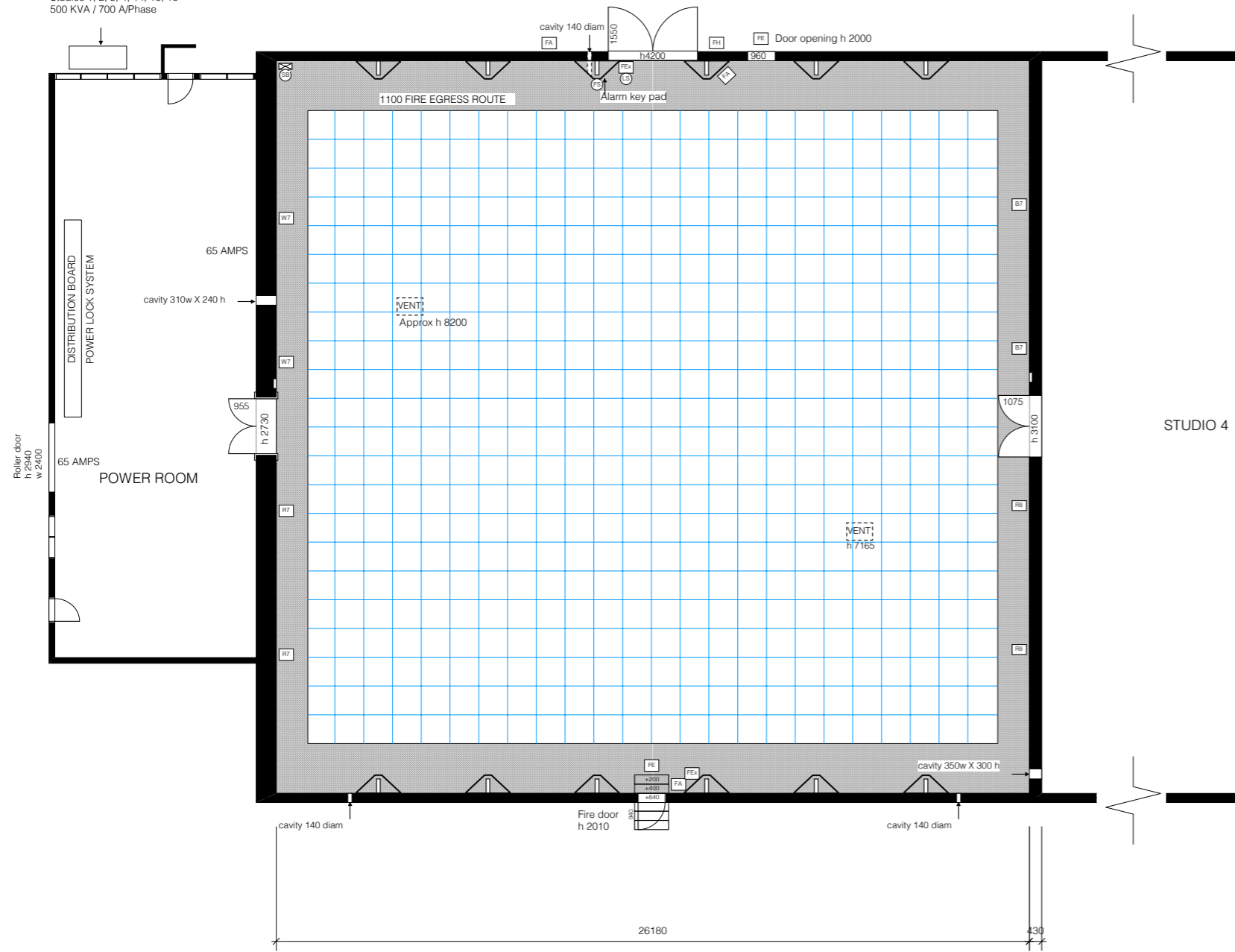

FLOOR PLAN 1:100

Dimensions & Area	M - 650m² F - 6,970ft²
------------------------------	---

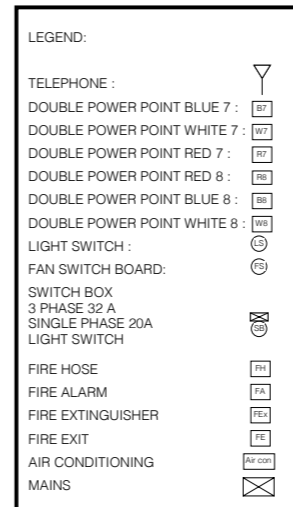

NOTE:
Heat detectors in Studios 1, 2, 3, 4
77 degrees C maximum heat!
All hanging lights are adjustable and
removable 400 watt Metal Halides.
Grid lines 1000mm symmetrical

For any Fire compliance information
ring Laurie Christiansen Services LTD
on 09 529 9333 mob: 027235550
For further electrical information ring
Barry Cleal 0274 980 896

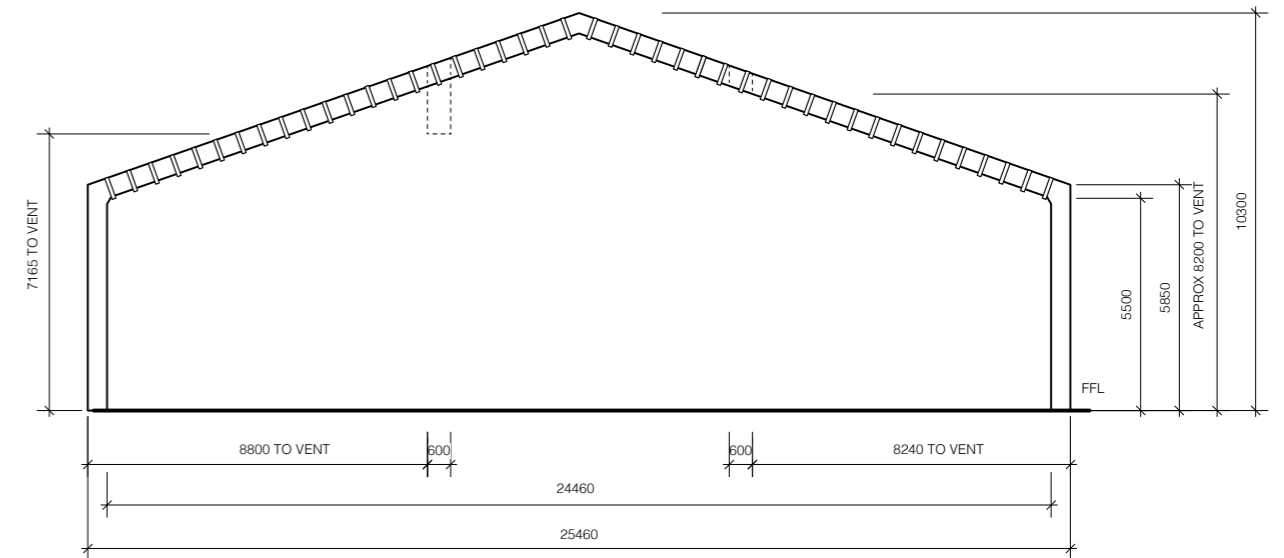

SECTION 1:100

Email: info@aucklandfilmstudios.com

Physical address:
2 Hickory Avenue, Henderson, Waitakere,
Auckland 0650, New Zealand

Site Manager: John Worley
Email: john.worley@aucklandfilmstudios.com
Mob.: +64 274 813 421

Postal Address:
PO Box 21 891, Auckland 0650, New Zealand
Ph: +64 9 838 1437 Fax +64 9 838 1437

